



JOHNS HOPKINS
BLOOMBERG
SCHOOL *of* PUBLIC HEALTH

CASA Tutorial 3: Analyze the Data

Michael J. McQuestion, PhD, MPH
Bloomberg School of Public Health

Generate a Diagnostic Report

- ◆ Select Reports | Coverage Reports | Single Site
- ◆ Choose your clinic at the prompt
- ◆ The Report generator will appear
- ◆ For now, click Screen and Diagnostic
- ◆ Click on Run
- ◆ A detailed clinic report will be generated

Screenshot shown on next slide.

Report Generator

Site Name
 Site Code
 Review Date

Report To.....
 Screen
 Printer
 File

Diagnostic

Immunization Coverage **Valid Doses Only**

Single Antigen
 Combination Antigen
 Summary
 Frequency

Options
Risk Factor Analysis: **Yes** **No**
 Graph Results
 Report To Database
 Modify Assessment Range

Coverage By Selected Age Group

Customized **Mod. Assess. Range**

Control Bar

A Detailed Clinic Report

- ◆ Click Next to page through the report
- ◆ Read report, then click on "OK" to exit

Screenshot shown on next slide.

CASA Year 2000 Diagnostic Report for van
K

Date of Measurement: 09/01/1999
 Estimated Population of clients aged 24 to 35 months of age: 100
 Number of Children Moved Or Going Elsewhere For Services: 0
 Number of Children Sampled: 100 (0 < 24 months and 100 >= 24 months)

1. Vaccination Coverage For Children 24 to 35 months of age:

| | By 12 Months | | By 24 Months | |
|-------------------------------------|--------------|-----|--------------|------|
| | # | % | # | % |
| WFP4 and Polio3 and Hib1: | ----- | | (92) | 92% |
| WFP4 and Polio3 and Hib1: | ----- | | (90) | 90% |
| WFP4 & Polio3 & Hib1 & Hib2 & Hib3: | ----- | | (0) | 0% |
| WFP4 & Polio3 & Hib1 & Hib2 & Hib3: | ----- | | (0) | 0% |
| WFP4 & Polio3 & Hib1 & Hib2 & Hib3: | ----- | | (0) | 0% |
| WFP4: | (99) | 99% | (100) | 100% |
| Polio3: | (90) | 90% | (93) | 93% |
| Hib1: | ----- | | (93) | 93% |
| Hib2: | (90) | 90% | (100) | 100% |
| Hib3: | (0) | 0% | (0) | 0% |
| Hib3: | (0) | 0% | (0) | 0% |

Comment: The 2000 national goal is 90% coverage, at 24 months of age, for each of the following: WFP4, Polio3, Hib1, Hib2, and Hib3.

Sections 2 through 4 of this report indicate areas where your program can focus efforts to improve coverage.

2. STATISTICS FOR CHILDREN BY TIME (Children >= 24 Months Of Age)

Of children who received their first vaccine by 3 months of age (excluding hospital-given Hepatitis B), 0.00% (0/97) received the WFP4:Polio3:Hib1:Hib2:Hib3 vaccine by 24 months of age.

Of children who received their first vaccine after 3 months of age (excluding hospital-given Hepatitis B), 0.00% (0/0) received the WFP4:Polio3:Hib1:Hib2:Hib3 vaccine by 24 months of age.

Thus, children in this practice who received their first immunization by 3 months of age are approx. ~~times~~ times more likely to have completed the 4:3:1:0:0 vaccine by 24 months of age than kids who started after 3 months.

Comment: Children who begin the vaccine after 3 months of age are at increased risk of not completing the vaccine on time. Post-partum appointments for vaccination may help ensure that all children start on time.

OK
 Next
 Previous
 Page 1
 Zoom In
 Zoom Out

List Children by Section

- ◆ A menu will appear, asking if you want a listing of children who fall within a particular section
- ◆ At the prompt, click “Yes” to get a list of children in each section of the report

Screenshot shown on next slide.

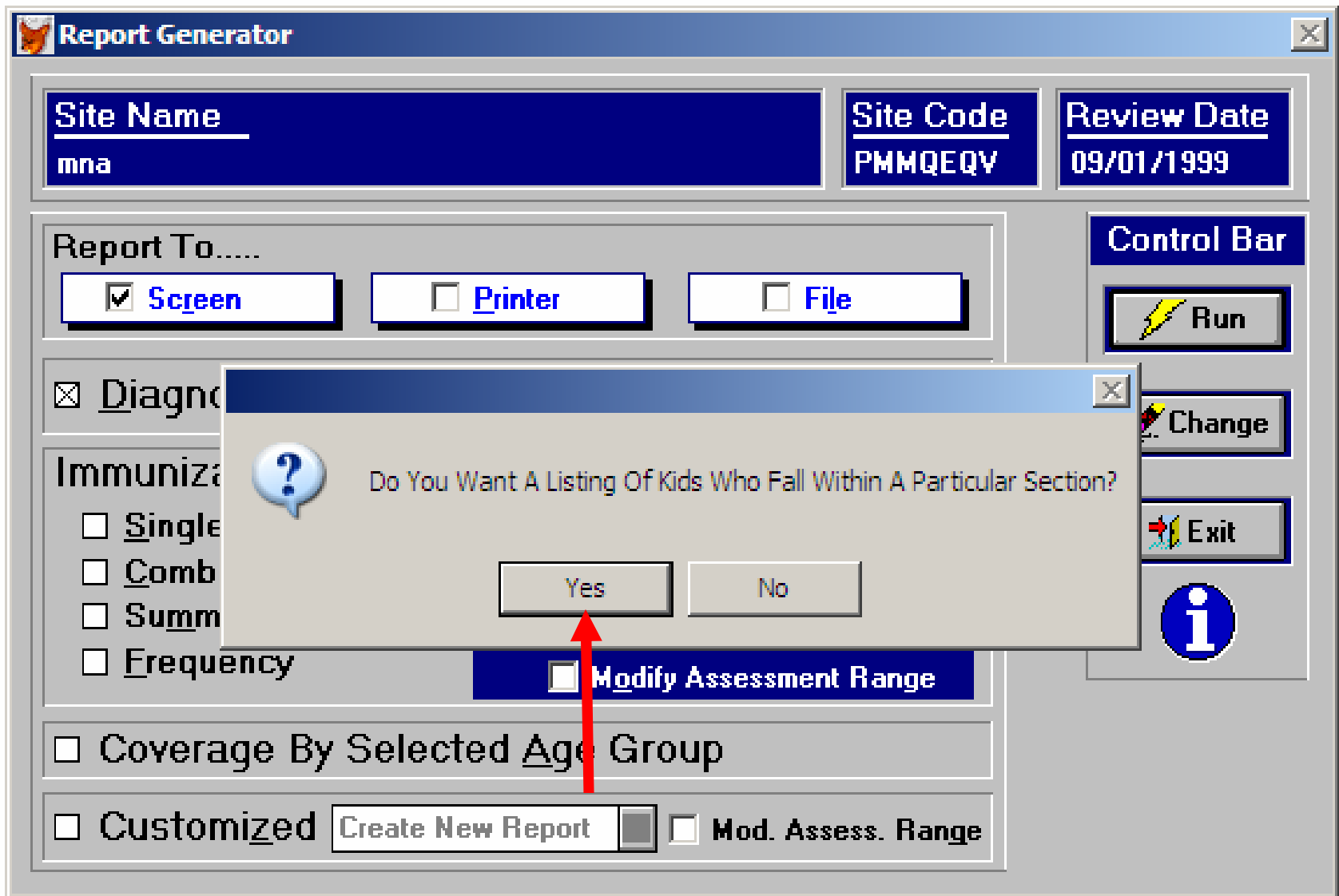

List Children by Section

- ◆ Select the Sections you want and click on Run
- ◆ Note that the lists, like the summary report, can be printed or saved to file

Screenshot shown on next slide.

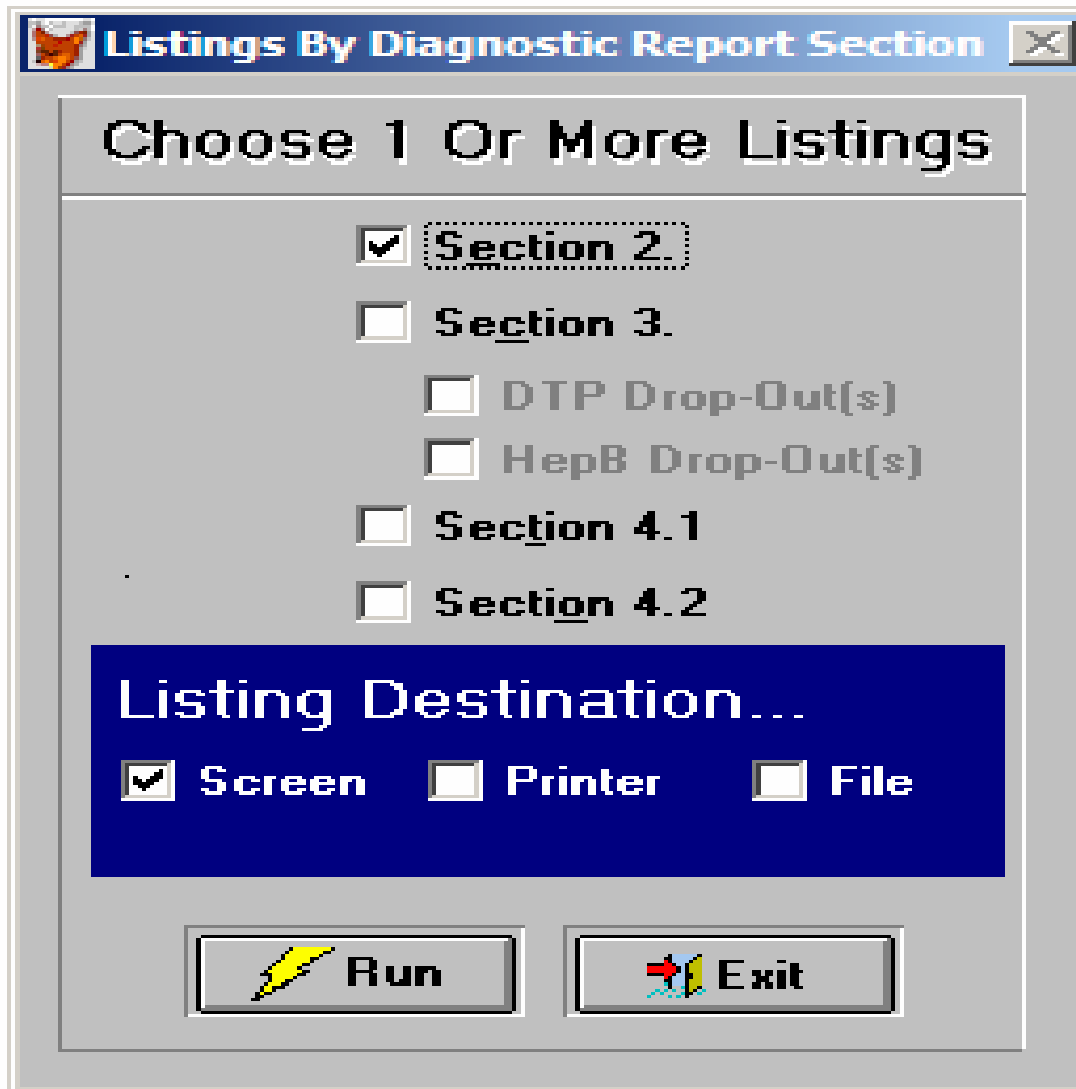

List Children by Section

- ◆ Exit the Diagnostic Report Section
- ◆ The Report Generator will re-appear
- ◆ This time select Single Antigen and run the report

Single Antigen Report

CASA Version 2.4 September 9, 2002
Page Preview

Single Antigen Assessment Results for mna for the Dates-of-Birth Between 08/31/1996 and 08/30/1997 in the CLIENT files

| | | | |
|----------------------------|-----------------|----------------------------------|-----|
| Location: | , X | Total Records In Clinic: | 100 |
| Reviewer: | MMQ | Records Sampled: | 100 |
| Date of Assessment: | 09/01/1999 | Records Outside Of Range: | 0 |
| Common Review Date: | 09/01/1999 | Moved Or Gone Elsewhere: | 0 |
| Assessment Range: | 24 To 35 Months | Total Records Reviewed: | 100 |

| Months: | 3 | 5 | 7 | 12 | 16 | 19 | 24 |
|---------|---------|-----------|-----------|-----------|-----------|-----------|-----------|
| | # % | # % | # % | # % | # % | # % | # % |
| DTP1: | 97 97 | 100 100 | 100 100 | 100 100 | 100 100 | 100 100 | 100 100 |
| DTP2: | | 95 95 | 100 100 | 100 100 | 100 100 | 100 100 | 100 100 |
| DTP3: | | | 90 90 | 99 99 | 100 100 | 100 100 | 100 100 |
| DTP4: | | | | | 27 27 | 83 83 | 93 93 |
| PoLio1: | 96 96 | 100 100 | 100 100 | 100 100 | 100 100 | 100 100 | 100 100 |
| PoLio2: | | 94 94 | 100 100 | 100 100 | 100 100 | 100 100 | 100 100 |
| PoLio3: | | | 80 80 | 90 90 | 92 92 | 96 96 | 98 98 |
| MMR1: | | | | 16 16 | 93 93 | 93 93 | 93 93 |
| HEB1: | 96 96 | 100 100 | 100 100 | 100 100 | 100 100 | 100 100 | 100 100 |
| HEB2: | | 94 94 | 100 100 | 100 100 | 100 100 | 100 100 | 100 100 |
| HEB3: | | | 89 89 | 98 98 | 100 100 | 100 100 | 100 100 |
| HEB4: | | | | | 69 69 | 83 83 | 89 89 |
| HB1: | 0 0 | 0 0 | 0 0 | 0 0 | 0 0 | 0 0 | 0 0 |
| HB2: | 0 0 | 0 0 | 0 0 | 0 0 | 0 0 | 0 0 | 0 0 |
| HB3: | | | 0 0 | 0 0 | 0 0 | 0 0 | 0 0 |
| RTV1: | 0 0 | 0 0 | 0 0 | 0 0 | 0 0 | 0 0 | 0 0 |
| RTV2: | | 0 0 | 0 0 | 0 0 | 0 0 | 0 0 | 0 0 |
| RTV3: | | | 0 0 | 0 0 | 0 0 | 0 0 | 0 0 |
| VZV1: | | | | | 82 82 | 82 82 | 86 86 |
| CPNU1: | 0 0 | 0 0 | 0 0 | 0 0 | 0 0 | 0 0 | 0 0 |
| CPNU2: | | 0 0 | 0 0 | 0 0 | 0 0 | 0 0 | 0 0 |

OK
Next
Previous
Page 1
Zoom In
Zoom Out

Produce Graphs

- ◆ Return to Report Generator
- ◆ Select Combination Antigen and Graph Results
- ◆ Click Run

Screenshot shown on next slide.

Report Generator

Site Name
mna

Site Code
PMMQEQV

Review Date
09/01/1999

Report To.....

Screen **Printer** **File**

Diagnostic 24 Months and Up (4 - 3 - 1 - 3 - 3)

Immunization Coverage **Valid Doses Only**

Single Antigen

Combination Antigen

Summary

Frequency

Options

Risk Factor Analysis: **Yes** **No**

Graph Results

Report To Database

Modify Assessment Range

Coverage By Selected Age Group

Customized Create New Report **Mod. Assess. Range**

Control Bar

Run

Change

Exit

Combined Vaccine Coverage

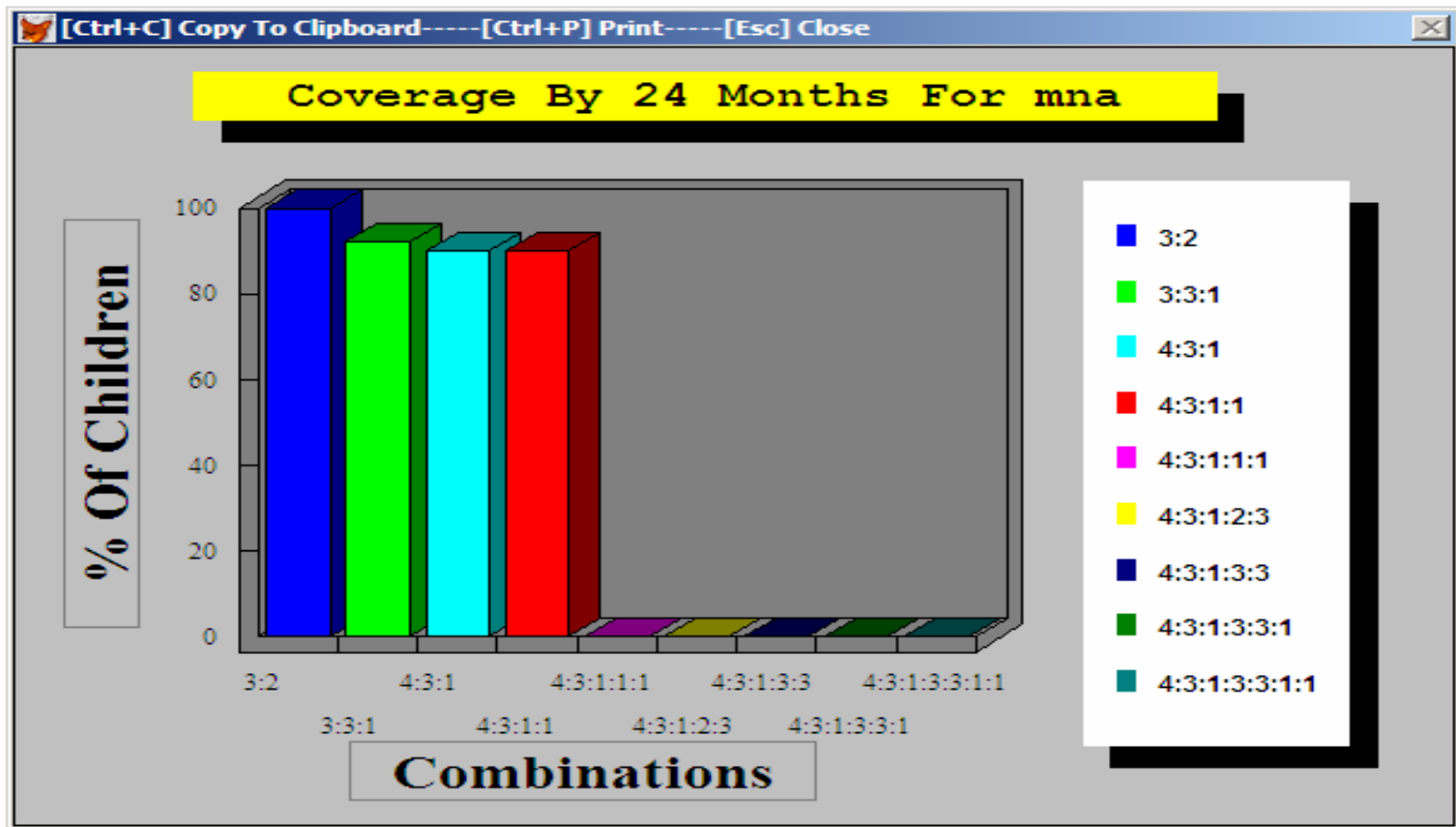

Generate Other Reports

- ◆ Go back to the Reports menu
- ◆ Select Immunizations up-to-date
- ◆ This generates frequency distributions for various antigen combinations

Screenshot shown on next slide.

Up-To-Date Report For mms As Of 09/01/1999

| Insaminitive | Number | Cumulative Number |
|--|--------|-------------------|
| DTP3 and OPV2 and HBB2: | | |
| Number Completed at 6 Months | 1 | 1 |
| Number Completed at 6 Months | 74 | 75 |
| Number Completed at 7 Months | 19 | 94 |
| Number Completed at 8 Months | 3 | 97 |
| Number Completed at 9 Months | 1 | 98 |
| Number Completed at 10 Months | 1 | 99 |
| Number Completed at 11 Months | 1 | 100 |
| * Total With DTP3 and OPV2 and HBB2: 100 100.00 % | | |
| Average Age With DTP3 and OPV2 and HBB2: 6.37 Months | | |
| Median Occured At Cumulative Number 58 | | |
| DTP3 and OPV3 and MMR1 and HBB3: | | |
| Number Completed at 12 Months | 4 | 4 |
| Number Completed at 13 Months | 74 | 78 |
| Number Completed at 14 Months | 5 | 83 |
| Number Completed at 15 Months | 3 | 86 |
| Number Completed at 16 Months | 1 | 87 |
| Number Completed at 17 Months | 1 | 88 |
| Number Completed at 18 Months | 3 | 91 |
| Number Completed at 19 Months | 1 | 92 |
| Number Completed at 20 Months | 1 | 93 |
| Number Completed at 21 Months | 1 | 94 |
| Number Completed at 22 Months | 1 | 95 |
| * Total With DTP3 and OPV3 and MMR1 and HBB3: 95 95.00 % | | |
| Average Age With DTP3 and OPV3 and MMR1 and HBB3: 14.02 Months | | |
| Median Occured At Cumulative Number 42 | | |
| DTP3 and OPV3 and MMR1: | | |
| Number Completed at 12 Months | 4 | 4 |
| Number Completed at 13 Months | 78 | 79 |
| Number Completed at 14 Months | 5 | 84 |
| Number Completed at 15 Months | 2 | 86 |
| Number Completed at 16 Months | 1 | 87 |
| Number Completed at 17 Months | 1 | 88 |
| Number Completed at 18 Months | 3 | 91 |
| Number Completed at 19 Months | 1 | 92 |
| Number Completed at 20 Months | 1 | 93 |
| Number Completed at 21 Months | 1 | 94 |
| Number Completed at 22 Months | 1 | 95 |
| * Total With DTP3 and OPV3 and MMR1: 95 95.00 % | | |
| Average Age With DTP3 and OPV3 and MMR1: 14.00 Months | | |
| Median Occured At Cumulative Number 46 | | |
| DTP4 and OPV3 and MMR1 and HBB3: | | |
| Number Completed at 14 Months | 1 | 1 |

OK

Next

Previous

Page

1

Zoom In

Zoom Out

Generate Other Reports

- ◆ Select Missing Immunizations to produce a list of all children who are “past due” for an immunization

Screenshot shown on next slide.

Assessment Site: mna; Assessment Date: 09/01/1999Missing Immunization(s) Report

| Name/ID Number/Mailing Address | DOB | Missing (Past Due) Immunization(s):* |
|--------------------------------|------------|--------------------------------------|
| 1, | 09/30/1996 | Hep B1 |
| ■ 10, | 11/05/1996 | Hep B1 |
| 11, | 11/23/1996 | Hep B1 |
| 12, | 11/28/1996 | DTaP4, Hep B 1 |
| 13, | 12/12/1996 | Hep B1 |
| 14, | 01/01/1997 | Hep B1 |
| 15, | 01/10/1997 | Hep B1 |
| 16, | 01/14/1997 | Hep B1 |
| 17, | 01/15/1997 | Hep B1 |
| 18, | 01/28/1997 | Hep B1 |
| 19, | 02/06/1997 | Hep B1 |
| 2, | 10/01/1996 | Hep B1 |
| 20, | 02/07/1997 | Hep B1 |
| 201, | 09/17/1996 | Hep B1 |
| 202, | 09/22/1996 | Hep B1 |
| 203, | 10/01/1996 | Hep B1 |
| 204, | 10/01/1996 | Hep B1 |
| 205, | 10/08/1996 | Hep B1 |
| 206, | 10/20/1996 | Hep B1 |
| 207, | 10/17/1996 | Hep B1 |
| 208, | 11/01/1996 | Hep B1 |
| 209, | 11/03/1996 | Hep B1 |
| 21, | 02/14/1997 | Hep B1 |
| 210, | 11/04/1996 | Hep B1 |
| 211, | 11/14/1996 | Hep B1 |
| 212, | 11/18/1996 | Hep B1 |
| 213, | 12/10/1996 | DTaP4, MMR1, Hep B 1 |

Next

Previous

Page

1

Zoom In

Zoom Out

Comparison Reports

- ◆ Select Reports
- ◆ Select Coverage Comparison
- ◆ Using this menu, you can double-click on any clinic dataset on the left to move it to the right window for comparative analyses

Cross Tabulations

- ◆ Use the Quick Count Report tool to cross-tabulate risk factor and antigen combinations to see which risk categories, if any, are better immunized
- ◆ Use the Graph facility to better visualize results
- ◆ Using the By Year of Birth menu, the analyses can be repeated for annual birth cohorts

Reminders and Recalls

- ◆ Click on Follow-Up | Reminder | Recall Schedules
- ◆ Click on Sequence Order and make sure the settings match the clinic protocols: OPV and DTP
- ◆ Exit from this menu and return to main page

Screenshot shown on next slide.

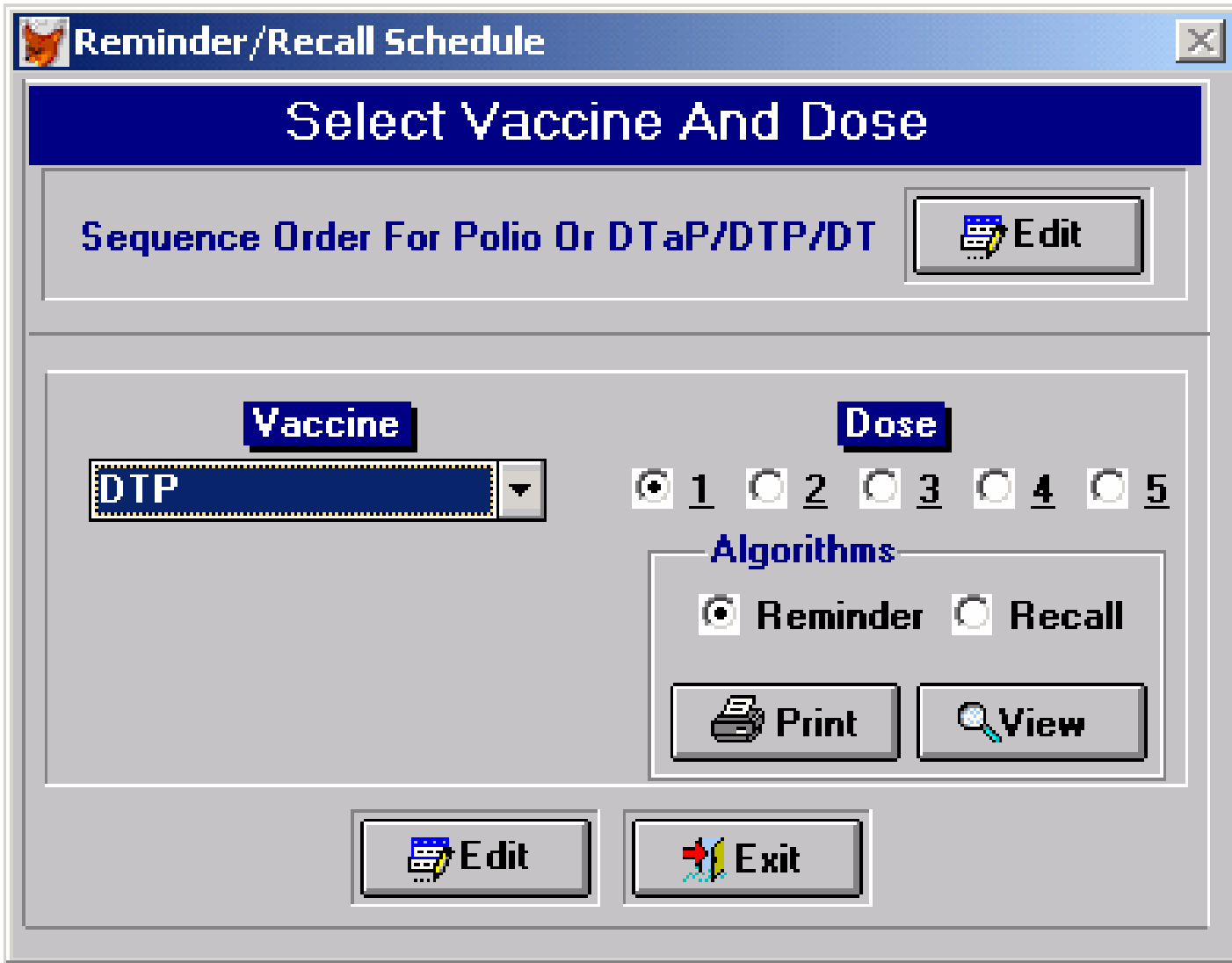

Reminders and Recalls

- ◆ Again enter Follow-up, click on Letters, and select Reminder Letters
- ◆ This will open up a form letter to remind parents to bring children for their next shots

Screenshot shown on next slide.

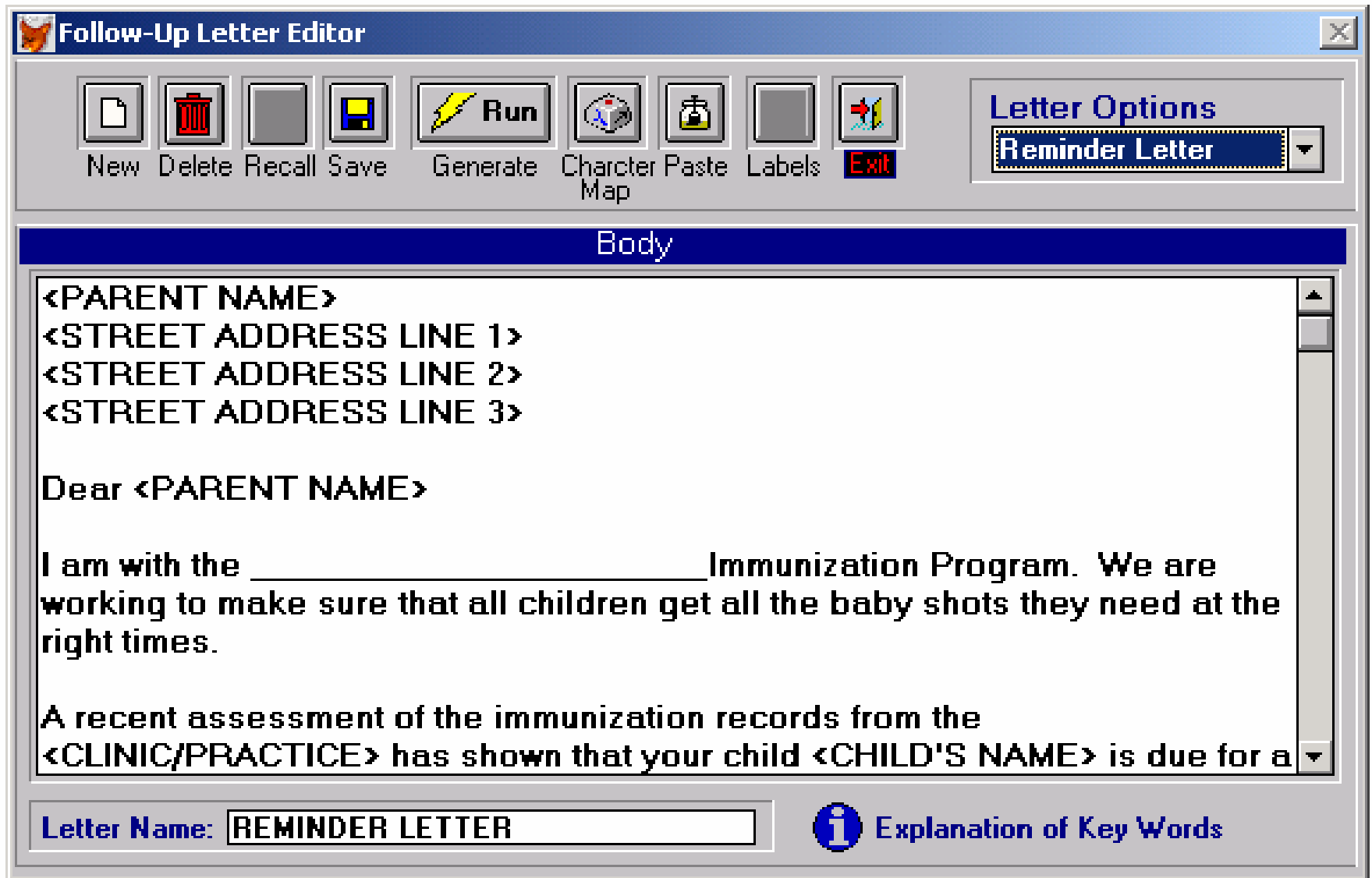

Reminders and Recalls

- ◆ Click Run and another dialog box opens
- ◆ Choose "Yes" to using the same clinic's data
- ◆ For letter type, click Past Due (Recall)
- ◆ Also check List Names and Shots
- ◆ Click OK

Screenshot shown on next slide.



Letter/Listing Options



Choose The Letter Type

Coming Due (Reminder)

Due Between And

Past Due (Recall)

Choose Any Additional Listing Wanted

Listing Of Names and Shots

Immunization History Listing

Age Range To Be Used:

By Age Range From (The Common Review Date)

To Months Years

By Year Of Birth To

Destination:

To Screen

To Printer

To File

Rich Text

Excel

XBase

Ok

Cancel

Reminders and Recalls

- ◆ The resulting list shows all children due for another shot
- ◆ Click OK again to reveal a letter addressed to the first child
- ◆ Click Next to see the second letter, and so on

Other Facilities

- ◆ CASA offers many other analytic, reporting, and graphing tools
- ◆ Explore the various menus and discover them for yourself

Summary

- ◆ Providers can use CASA to manage their vaccination records, identify weaknesses
- ◆ In Assignment 1 (Part A), we will analyze the performance of Clinic A and generate recalls and reminders
- ◆ In Assignment 1 (Part B), we will analyze the performance of Clinics A, B, C, and D as if they comprised a registry