



JOHNS HOPKINS
BLOOMBERG
SCHOOL *of* PUBLIC HEALTH

CASA Tutorial 2: Access the Data

Michael J. McQuestion, PhD, MPH
Bloomberg School of Public Health

Access the Data

- ◆ Begin with Clinic A
- ◆ Click on Immunizations | Immunization History | Edit Vaccinations

Select Assessment Site

- ◆ Select your Assessment Site from the list

Screenshot shown on next slide.

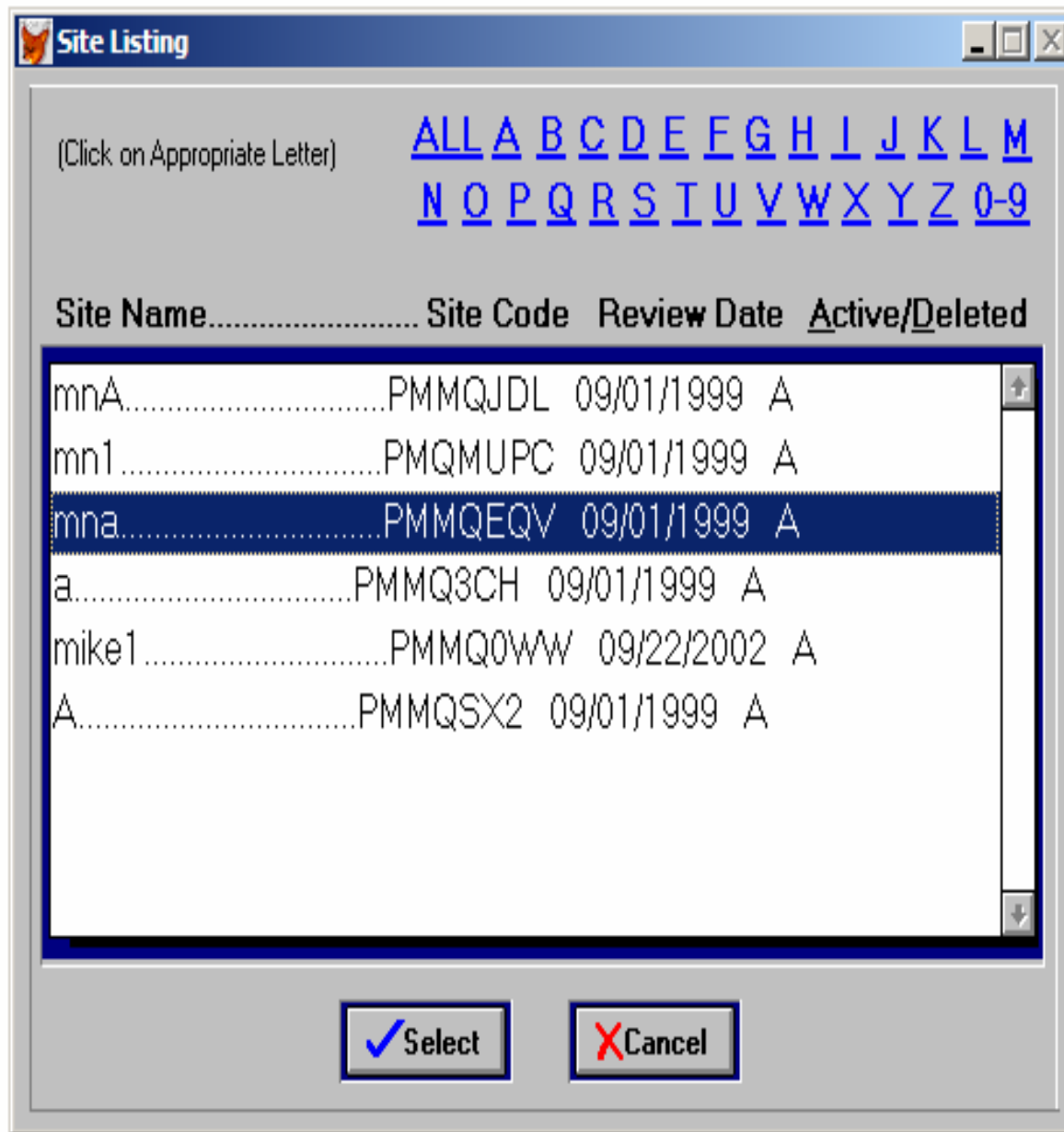

Search the Data

- ◆ This time, click the middle button
 - You can search for specific records using the left button

Screenshot shown on next slide.



Records List

- ◆ The records will appear
- ◆ Scroll down the list to see them

Screenshot shown on next slide.

Client Listing for mna

Last Name, First Name, DOB..Active/Deleted

1,	09/30/1996	..A
10,	11/05/1996	..A
11,	11/23/1996	..A
12,	11/28/1996	..A
13,	12/12/1996	..A
14,	01/01/1997	..A
15,	01/10/1997	..A
16,	01/14/1997	..A
17,	01/15/1997	..A
18,	01/28/1997	..A
19,	02/06/1997	..A
2,	10/01/1996	..A
20,	02/07/1997	..A
201,	09/17/1996	..A
202,	09/22/1996	..A

Select Cancel

Edit a Particular Record

- ◆ Click on any record and its detailed information will appear
- ◆ Click on Visits to see that patient's vaccination history
- ◆ Providers can search, browse, update, create, or delete records in this window

Screenshot shown on next slide.

mna Shot Record Edit Screen ✖

The Assessment Range Are Dates-Of-Birth Between 08/31/1996 And 08/30/1997

Review Date: 09/01/1999

*Last: First: MI: *DOB:

ID Number 1:

Exempt: Race: Ethnicity:

ZipCode:

Moved/GoingElsewhere: MoGE Date:

DOB: 09/30/1996 First Name: Last Name: 1

	1	2	3	4	5
DTP:	12/02/1996	02/11/1997	04/16/1997	04/24/1998	//
DT:	//	//	//	//	//
DTaP:	//	//	//	//	//
OPV:	12/02/1996	02/11/1997	04/16/1997	//	//
IPV:	//	//	//	//	//
RotaVirus:	//	//	//		
MMR:	12/30/1997	//	//		
Hepatitis B:	//	//	//	//	
HiB:	12/02/1996	02/11/1997	04/16/1997	12/30/1997	
Varicella:	09/25/1997	//			
Me:	//	Mu: //	Ru: //	MR: //	
Td:	//	//	//		
Influenza:	//	//			
Hepatitis A:	10/03/1996	12/02/1996	06/25/1997		
Ad. Pneumococcal:	//	//			
Ch. Pneumococcal:	//	//	//	//	

Top Window 

Ctrl+F1: **Ctrl+F2:** **Ctrl+F3:** **Ctrl+F4:** **Ctrl+F5:**
Ctrl+F6: Copy First 3 Dates **Ctrl+F7: Copy First 4 Dates** **F2: Copy Today's Date** **F3: Insert Blank**

Check Data

- ◆ Click on Reports | Quick Count
- ◆ The Quick Count Report Screen will open
- ◆ Select the Assessment Site of interest
- ◆ Check the frequencies of each risk factor and category
- ◆ Use the Status Of menu to see the proportions fully immunized by different antigen combinations

Screenshot shown on next slide.

 Quick Count Report

Assessment Site Name:

By Age Range From 08/13/1997
 To Months Years

By Year Of Birth
To

Filing System:

Risk Factor:

Category:

Status Of:

@ Point In Time: Months

Results

In Range	Out Of Range			Total:

Total:

 Calculate





 Exit